

Sharing the Vision

MARCH 2011

ISSUE 37, PAGE 1

BOARD OF DIRECTORS

PRESIDENT
Dan Young

VICE PRESIDENT
Alice McColgin

SECRETARY
Clara Thompson

TREASURER
Melaney Sargent

Matt Ayers
David Durell
Terri McCoy
Stanley Metzger
Larry Paynter
Bob Porter
Jennifer Swenson
Marland Villanueva
Dan Whipple
Rhonda Wiles
Judy Wyeth

BOARD OF ADVISORS

Steve Bahr
Barbara Baker
Jeff Binkley
Kathy Pingel Brelage
Steve Eichenberger
Greg Everling
Sandy Gammon
Jim Hall
Janie Hardin
Shari Hinds
Matt Howrey
David Johnson
Carrie King
Jack Lawson
Cindy Leffler
Dori Brauman Moore
Joe Mulholland
Teresa Ray
Scott Wells
Cindy Whicker

STAFF

EXECUTIVE DIRECTOR
Janet Haley

ASSOCIATE DIRECTOR
Susan Rozzi

ADMINISTRATIVE ASSISTANT
Linda Miller

Greetings from the Community Foundation!

This is our first newsletter of 2011. You may have noticed that it looks significantly different than the last newsletter you received in 2010. The Community Foundation marketing committee determined a four-page color newsletter was more cost effective than our existing eight-page version. We are confident that despite the fewer pages, we will still be able to communicate with you effectively.

2011 has also brought a few changes to our Board of Directors and Advisors. Meet our new Board members on page 3. We, however, say good-bye to three long-time Board members. Jerry Abbott has served on our Board of Directors for 10 years, and served as President from 2004-2005. Jerry and his wife, Jean, have very deep roots in Hendricks County and are never bashful about telling the Community Foundation story. His financial expertise and knowledge of the Community Foundation's history have always been an asset to the Community Foundation. He will continue serving on our finance committee.

Keith Brock also served on our Board of Directors for 10 years. He was a wonderful asset to our grant committee because he researched the grantees and asked wonderful questions. He is very faithful, thoughtful and caring about the west side of our county. When his father passed away, he started the Brock Family Fund to continue to give back to Hendricks County. Keith will continue to serve on our Lilly Endowment Community Scholarship committee.

Phyllis Gladden also served on our Board of Directors for 10 years. She has been invaluable in the agriculture community; helping with the Agriculture Breakfasts we had for several year. Phyllis has also given generously of her talents by donating hand-painted porcelain china for many of our auctions and fundraisers.

Although these three individuals may be ending their tenure with our Board, we are confident that they will continue to give where they live. We have been blessed by their service. Thank you – Jerry, Keith, and Phyllis!

2010 ended on an exciting note. Our assets once again reached above \$8 million. The increase in assets allowed our grantmaking to exceed \$625,000 in 2010. For a complete list of funds and grants made in 2010, please visit our website at www.hendrickscountycf.org. We are thankful for the continued generosity of our fund representatives and donors whose contributions grow our assets and grants. Please consider a donation today via the enclosed envelope or on our website.



The Hendricks County Community Foundation continues to support Sheltering Wings which provides emergency housing for all women and children suffering from any form of domestic abuse. Pictured above is the expansion project in March 2011 and a conceptual drawing of the expansion. In 2010, HCCF awarded Sheltering Wings a \$10,000 grant from the Deedee Daniel Opportunity Fund for their new expansion and a \$25,000 grant from the Anderson Family Fund for general operating expenses.



April 28

HCCF Annual Dinner
Primo West

June 8

HCCF Golf Outing
West Chase Golf Club

July 7

(tentative)

Taste of Hendricks County

September 9 & 10

Habit of the Heart
Weekend

Celebration Gifts

Ginny Buehler Memorial Scholarship Fund

Ted and Marilyn Buehler
Ron and Peg Reinhart
Mr. and Mrs. Elmer W. Klepaski

Give Where You Live Campaign Fund

Susie Friend
Dr. Rose Anne Grasty

Sally Dillon Haver Seedling Legacy Fund

John Haver
Mr. Todd Haver
John & Kathy Haver and Family
Todd Haver
Mr. and Mrs. Randy Wright

Hendricks Power Cooperative Operation Round-Up Fund

Hendricks Power Cooperative Employees
Mr. and Mrs. Matthew J. Hession

Jonnie's Goodguys Fund

Andi Cummins Solero
Ms. Jeanne A. Coonan

Ben Kempf Memorial Scholarship Fund

Barbara Hood
Mr. and Mrs. Robert D. Lanham
Mitz Lanham
Mr. and Mrs. Earl E. Wells

Leadership Hendricks County Fund

Suzanne Whicker
Hendricks County Community Foundation

Operating Fund

Gunnar & Georgia Benrud
Dr. Rose Anne Grasty
Amy Louden
Sandor Development Company
Dr. Art and Mrs. Pauline Vermillion
Mr. and Mrs. Glenn C. Rose

Memorial Gifts

V. Lloyd Acton Leadership in Education Scholarship Fund

Helen Brown
Helen Dalrymple
Jean Findlay
Katherine Graves
Virgil Hook
Della Kersey
Wilma McMullin
Brenda L. Nauert
Betty Nolan
Mr. and Mrs. V. Lloyd Acton

Amo High School Alumni Education Fund

Wayne Eugene Greeson
Drs. Willis and Linda Parker

Jennifer N. Atkinson & Melissa S. Ellis Memorial Scholarship Fund

Jennifer Atkinson and Melissa Ellis
Mr. and Mrs. Brendan L. Kenny
Chris J. Snyder

Cody Cole Blanton Memorial Endowment Fund

Barbara Hughey
Mr. and Mrs. Sy A. Ali
Mr. and Mrs. John de Jong
Mr. and Mrs. Thomas R. Drake
Mr. and Mrs. Stephen Egenolf
Mr. and Mrs. Chuck Hoffman
Ms. Hazel B. Hosmer
Martha Johnson
Ms. Eleanor L. Martin
Mr. and Mrs. Mark H. Mayer
Mr. and Mrs. Kent McPhail
Mr. and Mrs. Michael Miller
Mr. and Mrs. Ronald W. Padgett
Marjorie L. Pierson
Mr. and Mrs. Don A. Titus
Phylis A. Wright

Max Gibbs Memorial Fund

Lowell Newby
Mr. and Mrs. Alden L. Cassity

Kellum-Bly Memorial Scholarship Fund

Paul and Louise Kellum
Kathy Howard

Ben Kempf Memorial Scholarship Fund

Ben Kempf
Mr. Michael Burkhart
Mr. and Mrs. Eugene J. Buechlein
Mr. and Mrs. Brandon R. Courtney
Mr. and Mrs. Bill D. Delong
Ms. Amanda L. Eck
Mr. and Mrs. Todd L. Eck
Gressland Farms, Inc
Mr. and Mrs. Bruce A. Hazelgrove
Mr. and Mrs. James R. Jay
Mr. and Mrs. Robert D. Lanham
Mr. and Mrs. Dave Livingston
Mr. Rocky Spears
Mr. and Mrs. Robert Lee Swintz
Mr. Timothy Turk
Mr. and Mrs. Earl E. Wells
Ms. Suelyn B. Western
Mr. and Mrs. Damien Wiles
Mr. and Mrs. George Wilson

Gary C. King Excellence in Character and Baseball Scholarship Fund

Gary C. King
Correlated Products
J. J. Nawrot

Damon T. Leach Memorial Scholarship Fund

Damon Leach
Mr. and Mrs. Robert E. Kamm

Logan's Legacy Fund

Logan Parker
Mr. and Mrs. William A. Smiley

Judy Martin Memorial Fund

Judy Martin
Mr. and Mrs. James Martin
Ms. Juli Lynn Martin

North Salem High School Alumni Association Fund

Jeanne Gleason
Mr. and Mrs. Steve Clark
Jeanne Smith Gleason
Ms. Arlene Pritchett
Lula Osborne
Mr. and Mrs. Leon Edwards

Operating Fund

Bishop Paul & Mrs. Frances Milhouse
Mr. and Mrs. Glenn C. Rose

Deedee Daniel Opportunity Fund

Jack Gibbs
Mr. and Mrs. Allen Hardin
Morris Hampton
Mr. and Mrs. Fred Collier
Leroy Rutledge
Mr. and Mrs. Allen Hardin

Hancel and Dorotha Owens Sycamore Services Day Program Fund

Hancel & Dorotha Owens
Mr. and Mrs. Scott A. Larsen

Plainfield High School Alumni Education Fund

Geneva Groninger
Grace Thompson
Mr. and Mrs. William E. Furman

Plainfield Public Library Fund

Dorothy Bayse
Ms. Deanna L. Dick

Plainfield Youth Athletic Complex Fund

Georgia Ann Edie
Geneva Groninger
Mr. and Mrs. Gerald R. Helser

Stephen R. Hancock

Mrs. Rosalie Hancock

Project Blue Light Ceremony Fund

Capt. Jim Baugh EOW 01.02.04
Ms. Lauralee Baugh
Jerry Weyss

Fraternal Order of Police,
Adams County Lodge #127

Claudia Sproull Special Education Scholarship Fund

Claudia Sproull
Anonymous Donors
Mr. and Mrs. Craig B. Broman
Mr. and Mrs. Guy R. Brouillard
Mr. and Mrs. Daniel L. Burgei
Mr. and Mrs. Thomas Burgei
Janet M. Cumberworth
Mr. Robert H. Dale and Ms. Patricia Thomas
Mr. and Mrs. Bradley R. Davis

Memorial Gifts (continued)

Deborah L. Draper
Mr. and Mrs. Charles Effinger
Mr. and Mrs. Stephen Egenolf
Mr. and Mrs. Eugene P. Harris
Mr. and Mrs. Mike Hartley
Mr. and Mrs. Richard Hendren
Ms. Rosemary Higgins
Mr. and Mrs. James R. Jay
Mr. and Mrs. John Johnson
Mr. and Mrs. Karl Kellogg
Ms. Pamela King
Mr. and Mrs. Leon Kirchoff
Ms. Lavern Koehn
Ms. Meredith Strauss Kosko
Mr. and Mrs. Dean Kriskovich
Kelly N. Mahn
Mr. and Mrs. David Mansfield
Mr. and Mrs. Mac McDaniel
Mr. and Mrs. Gregory V. McGowan
Mr. and Mrs. Harold L. Messimer, Jr.
Mr. and Mrs. Dustin L. Mills
Mr. and Mrs. Justin C. Newman
Mr. Chris T. Potts
Mr. and Mrs. Thomas L. Powers
Mr. and Mrs. Ronald W. Price
Mr. Jeffrey M. Reynolds

Mr. and Mrs. Jeffrey J. Rogers
John Flood and Nikki Smith
Mr. and Mrs. Lewis R. Sproull
Mr. and Mrs. Nicholas D. Sproull
Steven R. Graves Architects, Inc.
Ms. Linda A. Strauss
Mr. and Mrs. Patrick N. Thompson
The Van Paris's
Mr. and Mrs. Brandt R. Voight
Mr. Robert F. Wagner
Mr. and Mrs. David Wells
Westgate Chrysler Jeep and Dodge
Mr. and Mrs. Tom Wiltrout
Mr. Brandon York
Mr. and Mrs. Larry Zimmerman

Stilesville High School Alumni Association Fund

Morris Hampton
Mr. and Mrs. Mervin Simmons
Wanda Keller McKinney
Mary Lou Fisher
Mr. and Mrs. Gordon W. Vaughn

Russell M. Webb Memorial Scholarship Fund

Betty Irwin
Mr. and Mrs. Dennis S. Dirks

New Funds

Amo Community Building Improvement Fund

Beyond the Horizon Foundation

College Success Coalition Fund

Foster and Thelma Jean Jensen
Christian Ministry Foundation

State Bank of Lizton
Centennial Celebration Fund

Claudia Sproull Special
Education Scholarship Fund



Meet Our Newest Board Members

The Hendricks County Community Foundation has three new Board of Directors and eight new Board of Advisors. The newest members of the Board of Directors are Larry Paynter of Plainfield owner of The Coachman; Rhonda Wiles of Pittsboro employed by State Bank of Lizton; and Judy Wyeth of North Salem employed by the Hendricks County government. New members of the Board of Advisors include Steve Bahr of Plainfield employed by Duke Energy; Jeff Binkley of Danville owner of Binkley Wealth Management; Sandy Gammon of Brownsburg employed by First Merchants Bank; Shari Hinds of Brownsburg employed by USI Consultants; David Johnson of Clayton employed by The Flyer Group; Carrie King of Brownsburg employed by Donovan Certified Public Accountants and Advisors; Cindy Leffler of Brownsburg employed by Indianapolis Power & Light Company; and Scott Wells of Brownsburg employed by Tonn and Blank Construction.

Pictured (back, l-r): Steve Bahr, Jeff Binkley, Scott Wells; (front, l-r): Judy Wyeth, Sandy Gammon, Shari Hinds, Carrie King, Rhonda Wiles. Not Pictured: David Johnson, Cindy Leffler, Larry Paynter

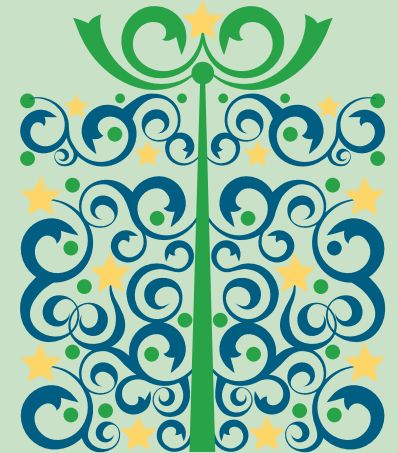

We appreciate every gift...

...given to the Community Foundation. Memorial and Celebration Gifts listed were received from December 1, 2010 through January 31, 2011. Recent gifts to our funds are now listed on our website at www.hendrickscountycf.org/donors/list/. Every effort is made to ensure an accurate, comprehensive listing of these contributions. If we have erred, please accept our apologies and contact our office at 317.718.1200 so we can correct and acknowledge your gift.



Hendricks County
COMMUNITY FOUNDATION

5055 E. Main Street, Suite A
Avon, Indiana 46123

TEL 317.718.1200
WEB www.hendrickscountycf.org



Confirmed in Compliance with National
Standards for U.S. Community Foundations

We'd like to thank the following Corporate Partners:



NORTH SALEM STATE BANK

SILVER PARTNERS:

Duke Energy, Hendricks County Business Leader / ICON, Hendricks Power Cooperative,
Indiana Media Group / The Flyer Group, Indianapolis Power & Light Company

BRONZE PARTNERS:

Hendricks County Bank & Trust, Money Mailer, State Bank of Lizton, Whipple Eye Center

FRIEND PARTNERS:

First Merchants Bank

connecting caring people with causes that matter.